

Baluster post

S

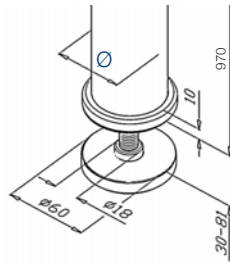

304 Indoor satin



Ø

0163.420.304	2	42,4x2,0
--------------	---	----------

316 Outdoor satin



Ø

0163.420.316	2	42,4x2,0
--------------	---	----------

Threaded adaptor

S W

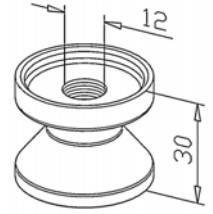

304 Indoor satin



Ø

5501.420.304	2	42,4x2,0
5501.426.304	2	42,4x2,6
5501.486.304	2	48,3x2,6

316 Outdoor satin



Ø

5501.420.316	2	42,4x2,0
5501.426.316	2	42,4x2,6
5501.486.316	2	48,3x2,6

Flange

S

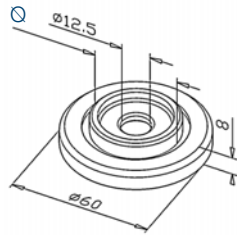
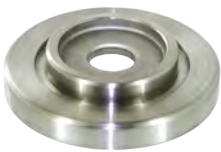

304 Indoor satin



Ø

5506.426.304	2	42,4
5506.486.304	2	48,3

316 Outdoor satin



Ø

5506.426.304	2	42,4
5506.486.304	2	48,3

Screw cap

S

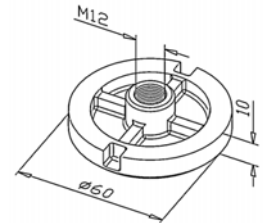
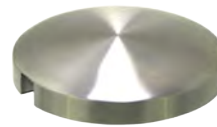

304 Indoor satin



5506.600.304	2
--------------	---

316 Outdoor satin



5506.600.316	2
--------------	---

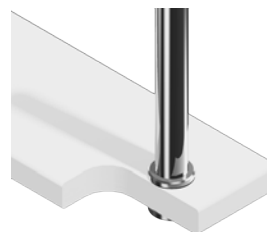

Baluster post

S

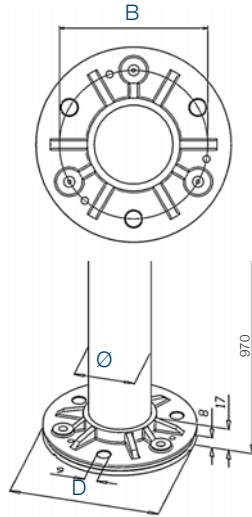

304 Indoor satin



D

B

Ø

0164.420.304	2	105	80	42,4x2,0
--------------	---	-----	----	----------

316 Outdoor satin



D

B

Ø

0164.420.316	2	105	80	42,4x2,0
--------------	---	-----	----	----------

Flange cover

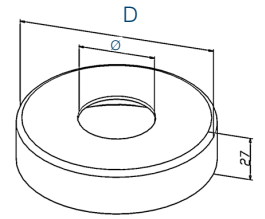
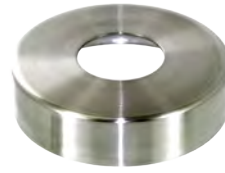

304 Indoor satin



D

Ø

0185.426.304	2	110	42,4
--------------	---	-----	------

0185.486.304	2	120	48,3
--------------	---	-----	------

316 Outdoor satin



D

Ø

0185.426.316	2	110	42,4
--------------	---	-----	------

0185.486.316	2	120	48,3
--------------	---	-----	------

316 Outdoor mirror



D

Ø

0185.426.316#	2	110	42,4
---------------	---	-----	------

0185.486.316#	2	120	48,3
---------------	---	-----	------

Welding flange

S

W

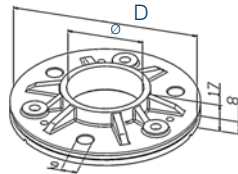

304 Indoor satin



D

B

Ø

0182.426.304	2	105	80	42,4
--------------	---	-----	----	------

0182.486.304	2	115	90	48,3
--------------	---	-----	----	------

316 Outdoor satin



D

B

Ø

0182.426.316	2	105	80	42,4
--------------	---	-----	----	------

0182.486.316	2	115	90	48,3
--------------	---	-----	----	------

Flange rubber

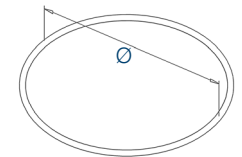

Ø

6650.100.015	1	100
--------------	---	-----

6650.110.015	1	110
--------------	---	-----

Baluster post

S

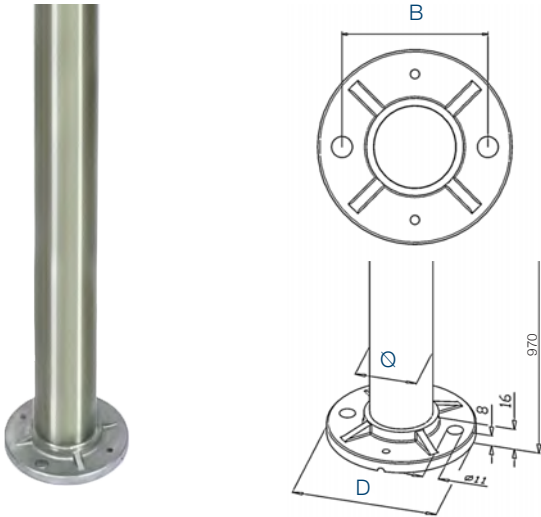

304 Indoor satin



D B Ø

0165.420.304	2	100	75	42,4x2,0
--------------	---	-----	----	----------

316 Outdoor satin



D B Ø

0165.420.316	2	100	75	42,4x2,0
--------------	---	-----	----	----------

Baluster post to glue

S L

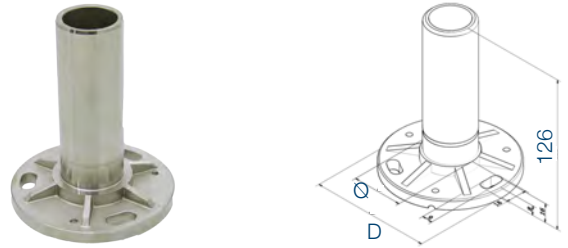

304 Indoor satin



D B Ø

0188.337.304	2	100	75	33,7x2,0
0188.420.304	2	100	75	42,4x2,0
0188.480.304	2	100	75	48,3x2,0
0188.486.304	2	100	75	48,3x2,6

316 Outdoor satin



D B Ø

0188.337.316	2	100	75	33,7x2,0
0188.420.316	2	100	75	42,4x2,0
0188.480.316	2	100	75	48,3x2,0
0188.486.316	2	100	75	48,3x2,6

Welding flange

S W



304 Indoor satin



D B Ø

0180.426.304	2	100	75	42,4
0180.486.304	2	100	80	48,3
0181.426.304	2	120	90	42,4
0181.486.304	2	120	90	48,3

316 Outdoor satin



D B Ø

0180.426.316	2	100	75	42,4
0180.486.316	2	100	80	48,3
0181.426.316	2	120	90	42,4
0181.486.316	2	120	90	48,3

Flange cover

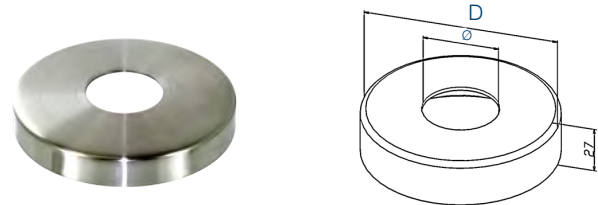

304 Indoor satin



D Ø

0186.337.304	2	105	33,7
0186.426.304	2	105	42,4
0186.486.304	2	105	48,3
0187.426.304	2	125	42,4
0187.486.304	2	125	48,3

316 Outdoor satin



D Ø

0186.337.316	2	105	33,7
0186.426.316	2	105	42,4
0186.486.316	2	105	48,3
0187.426.316	2	125	42,4
0187.486.316	2	125	48,3

316 Outdoor mirror



D Ø

0186.426.316#	2	105	42,4
0186.486.316#	2	105	48,3